

PLAT OF PROPERT OF
 M. L. KNIGHT.
 HIGHLAND TWP. GREENVILLE CO.
 SOUTH CAROLINA
 Feb. 28, 1957
 Revised JUNE 4, 1966

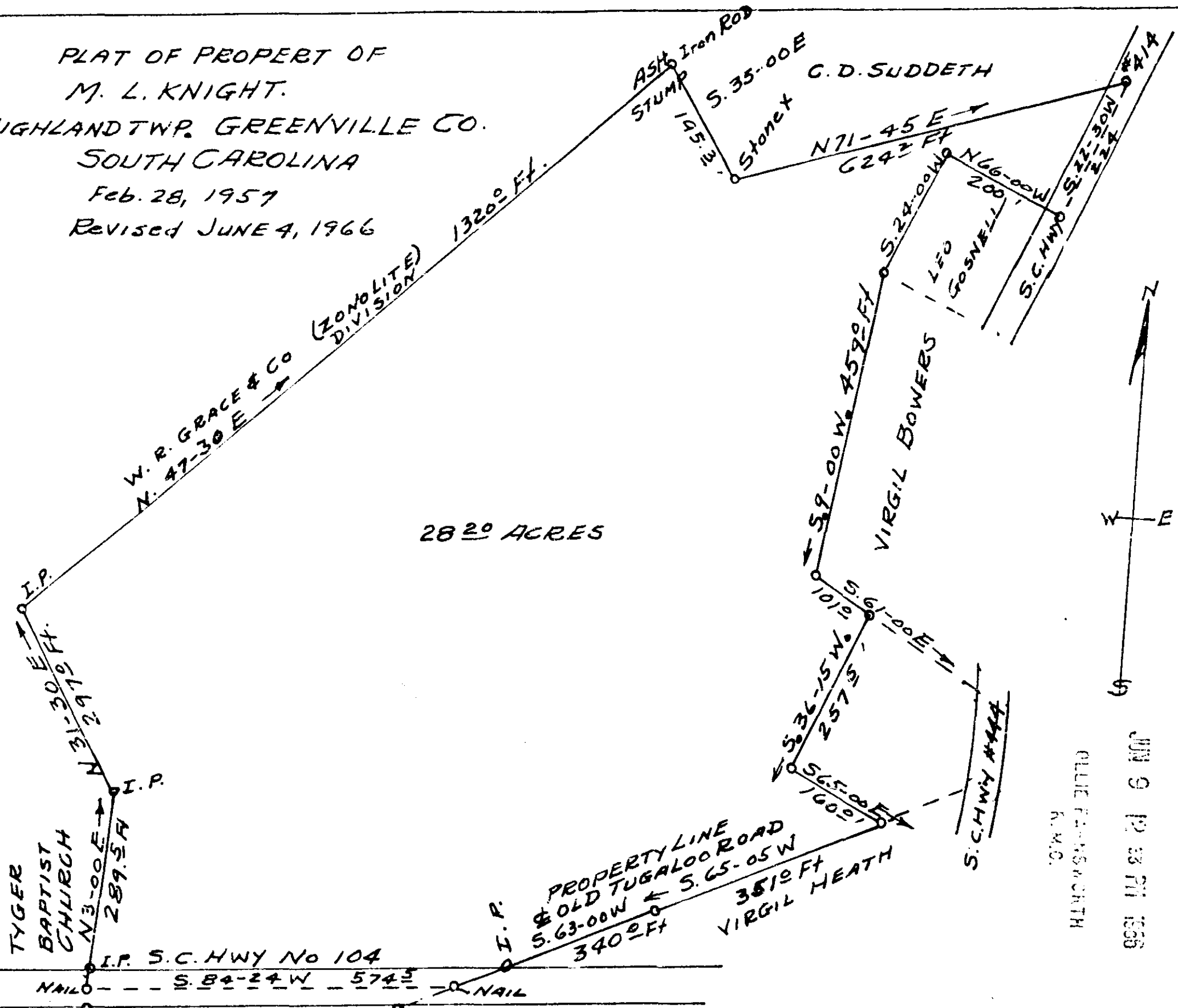

JUN 9 12 33 PM 1966
 GREENVILLE CO. S.C.
 OLLIE FARMER-CRITCH
 R.M.C.

SURVEY Feb 28, 1957
 By Terry J. Dill
 Reg. C. E. & L. S. No 104

31981
 134
 SCALE 1" = 200'

34981 Filed This 9 day of June 1966
 And Recorded in Vol. MMM Page 134 at 12:33 P.M.
 Ollie Farmer-Critch
 Register Mesne Conveyance Greenville County, S. C.